

# Explosionszeichnung

## Panoramavitrine Quad

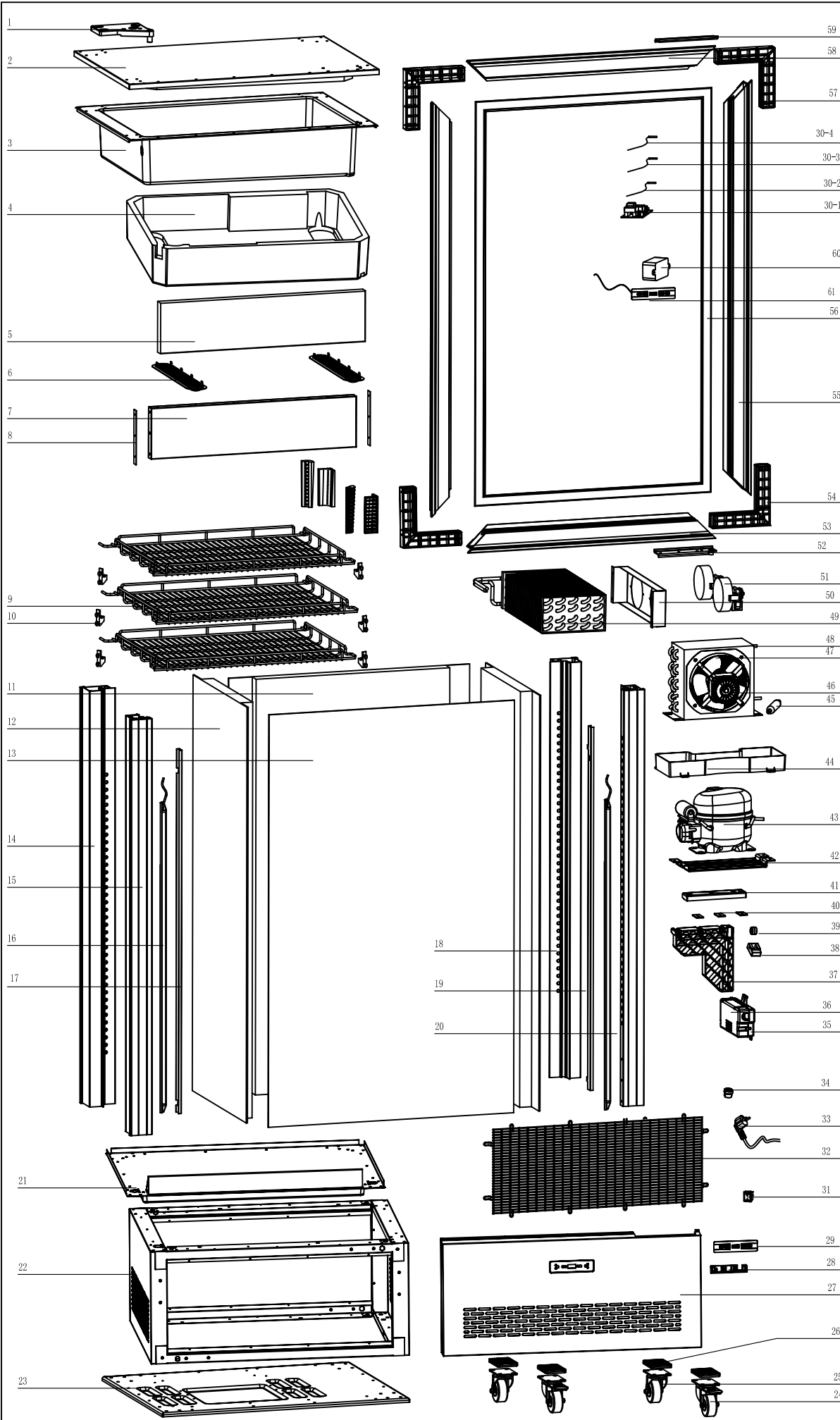

KBS Gastrotechnik GmbH - Johannes-Kepler-Str. 14 - 55129 Mainz



61	1. 1. A. A17. 04. 05	Display
60	1. 1. A. A01. 10. 12	Transformer of LED
59	1. 1. B. B47. 09	The upper doorframe fixing plate
58	1. 1. C. C89. 30	The upper doorframe
57	1. 1. C. C89. 07	Doorframe square connector(big angle)
56	1. 1. E. E1. 62	Door seal
55	1. 1. C. C89. 53	Around the door frame
54	1. 1. C. C89. 06	Doorframe square connector(small angle)
53	1. 1. C. C89. 31	Bottom doorframe
52	1. 1. B. B47. 10	Bottom doorframe fixing plate
51	1. 1. A. A03. 02. 07	Fan motor
50	1. 1. B. B47. 13	Fan motor bracket
49	1. 1. A. A10. 52	Evaporator
48	1. 1. A. A09. 09	Condenser
47	1. 1. A. A03. 03. 05	Blades
46	1. 1. A. A03. 01. 10. A0	Fan motor
45	1. 1. A. A04. 06	Dry filter
44	1. 1. C. C29. 02	Drip tray
43	1. 1. A. A02. 99	Compressor
42	1. 1. B. B47. 04. A1	Compressor fixing plate
41	1. 1. B. B60. 19	Door pin support cover
40	1. 1. B. B47. 12	Door pin support pad
39	1. 1. C. C82. 24	Door pulley
38	1. 1. C. C89. 33	Pulley support
37	1. 1. C. C89. 12	Door pin support
36	1. 1. C. C66. 69	The main board box cover
35	1. 1. C. C52. 42	The main board box backplane
34	1. 1. C. C83. 13	Wire clip
33	1. 1. A. A08. 02. 49	Power cord
32	1. 1. B. B47. 33	Base nets
31	1. 1. A. A07. 12	Switch
30-4	1. 1. L. L24. 04. 23. A1	High temperature sensor
30-3	1. 1. L. L24. 04. 17. A1	Temperature probe
30-2	1. 1. L. L24. 04. 36. A1	Defrost probe
30-1	1. 1. A. A17. 03. 02	Main Circuit Board
29	1. 1. D. D05. 71	Display Label
28	1. 1. C. C82. 95	Thermostat bracket
27	1. 1. B. B47. 30	Front panel
26	1. 1. C. C82. 45	Casters pad
25	1. 1. B. B10. 85	Casters
24	1. 1. B. B10. 84	Casters(with brake)
23	1. 1. B. B47. 35. A2	Backplane
22	1. 1. B. B60. 30	Box support frame
21	1. 1. B. B60. 28	Box chassis
20	1. 1. C. C89. 21. A0	Front right pillar
19	1. 1. B. B47. 20	Front right pillar garnish
18	1. 1. C. C89. 22. A0	Back right pillar
17	1. 1. B. B47. 19	Front left pillar garnish
16	1. 1. A. A01. 14. 13	LED lights
15	1. 1. C. C89. 20. A0	Front left pillar
14	1. 1. C. C89. 22. A0	Back left pillar
13	1. 1. E. E2. 10. 26	Door glass
12	1. 1. E. E2. 10. 27	Side glass
11	1. 1. E. E2. 10. 28	Back glass
10	1. 1. C. C82. 43	Frame foot
9	1. 1. B. B02. 06. 72	Fence frame
8	1. 1. B. B47. 16	The upper box baffle connector
7	1. 1. B. B47. 31	The upper box baffle
6	1. 1. C. C82. 76	Ventilation tuycer
5	1. 1. D. D08. 09. 22	The upper box polystyrene
4	1. 1. D. D08. 09. 20	Evaporator polystyrene
3	1. 1. C. C89. 34	Evaporator holder
2	1. 1. B. B47. 26	The top cover plate
1	1. 1. C. C89. 13	The upper hinge fixing plate
No:	Spare parts Code	Des